Social Activities

Engagement Announced

Mr. and Mrs. James W. Summersgill, of Port Arthur, Tex. announce the engagement of their daughter, Miss Elizabeth Summersgill, to Gerald Ralph Brown, son of Mr. and Mrs. Ralph Brown, also of Port Arthur, Tex. The wedding will take place October 5 at 7 p.m. in the Chapel of Methodist Temple, Port Arthur, Tex. The bride-to-be is the daughter of the former Grace Hubbard, of Appomattox.

IT'S OUR BUSINESS TO PROTECT
YOU And YOUR BUSINESS
Help us do a good job by talking over your insurance problems with us.
Nothing but Strong, Old-Line companies at GUARANTEED rates.
J. A. Burke & Co.
APPOMATTOX, VIRGINIA
Phone 352-3191 — 352-3681
WE REPRESENT THE OLDEST INSURANCE COMPANY IN THE WORLD.

PTA To Honor Burke, Smith, Teachers, Tonight

Retired Superintendent J. A. Burke and present School Superintendent Earl Smith, of Appomattox will be guests of honor at the annual reception for Elementary Teachers to be held tonight, Thursday, at 8 at the local Elementary School.

Patrons and friends both will in and outside the county have been invited to attend this event marking the first PTA meeting of this school year for Appomattox Elementary School.

PTA President, in nomination, Mrs. Martin Webb, urges all parents to sign up tonight with Mrs. John Grinels, Membership chairman of the PTA.

Supervisors Vote Gift For Home Society

County Supervisors again voted to send $50.00 to the Virginia Children's Home Society. One child from this county was placed under the Society's care last year, and this children's organization is currently conducting a local financial campaign.

Richwood

Mr. and Mrs. H. C. Martin and Mr. and Mrs. Douglas Martin and daughter visited Mr. and Mrs. J. O. Cobbs in Lynchburg Saturday night.

Mr. and Mrs. James Cordell visited Charles Cordell in Lynchburg Hospital Sunday.

Mrs. Anna Ward is spending some time with Mr. and Mrs. G. I. Watt.

Mr. and Mrs. Jimmie Fleshman visited Mr. and Mrs. Willie Pugh, Sunday.

Mrs. James Cordell and Mrs. H. C. Martin visited Mrs. Floyd Smith one night last week.

Little Mickie Blazer sprained his knee and had to have his leg in a cast.

John Sam Martin visited H. C. Martin, Sunday.

Larry Martin spent Saturday night with Joel Pugh.

Cafeteria Menu

Monday, Sept. 24 — Cream of tomato soup with crackers, potato chips, ½ grilled cheese sandwich, pineapple upside down cake ½ pt. milk.

Tuesday, Sept. 25 — Chili-Con Carne with hot corn bread and butter, sugared beets, string beans, carrot strips, cherry roll. ½ pint milk.

Wednesday, Sept. 26 — cornbeef hash with hot biscuits, whipped potatoes, mixed greens, ice cream, ½ pt. milk.

Thursday, Sept. 27 — Hot dog on roll with dressing, cole slaw, macaroni and cheese, sheet cake with chocolate sauce ½ pt. milk.

Friday, Sept. 28 — Hamburger on bun with mayonnaise or mustard, white navy beans with tomato catsup, toss salad, Kennedy special ½pt. milk.

BARBARA A. LINDSTROM

Home Economist For VEPCO To Start Work Here

C. A. Smith, district manager for VEPCO at South Boston, announces the appointment of Miss Barbara A. Lindstrom as home economist for the Farmville, Crewe, Appomattox, and Amelia areas.

Miss Lindstrom is a native of New Market, and a graduate of Bridgewater College with a B.S. degree in Home Economics.

Since July of this year she has been in training at Richmond and South Boston. During this period, she completed a course in residential lighting and graduated as Certified Residential Consultant. This course was sponsored by the General Electric Company and is known as The Academy of Lighting Arts.

Arriving on Tuesday, Sept. 18, she will cover the counties of Prince Edward, Cumberland, Appomattox, and Amelia.

She is a member of the Virginia Home Economics Association, Student National Education Association, Societas Orphea, Pi Delta Epsilon, and the Methodist Church.

Garden Club Opens Fall Program

Th Appomattox Garden Club will meet Monday, September 24th, at 7:30 p.m. at the home of Mrs. S. R. Lawson.

Featured on the program will be a Skit by local talent and also a movie entitled "Holiday with Flowers". Members are asked to bring paper and pencil for taking notes. Yearbooks will be distributed outling the club activities for the coming year.

Exhibits: I. "Informal Living"— an arrangement suitable for a den, using foliage and flowers — fruit or berries permitted.

Hostesses: Mrs. S. R. Lawson, Mrs. H. B. Martin, Mrs. Ben Marshall, and Mrs. Crawford Davidson.

Judges: Mrs. R. C. Hubbard, Mrs. R. D. Robinson, and Mrs. Mildred Alvis.

Installation of 1962-63 Club Officers was held August 24th at the home of Mrs. S. S. Shouse, Timberlake Drive, Lynchburg. The New officers are: President, Mrs. Howlette B. Martin, Vice-President: Mrs. R. A. Sears, Secretary: Mrs. Crawford Davidson, Treasurer: Mrs. T. M. Richardson.

Marshall And Caldwell Reunion Held Labor Day

Sept 12 — The Marshall-Caldwell family reunion was held on Labor Day Sunday at the home of Mr. and Mrs. Forrest Marshall near Spout Spring. About 200 members of the clan were present. The picnic tables were laden with all the good foods that make up a picnic.

The president, Ed L. Caldwell, gave the welcoming address. A list of those who had passed on since our last meeting was read, and those bereaved families were remembered in the invocation which was offered by Leighton Caldwell.

After the picnic dinner was served a business meeting was called for the nomination and election of new officers for the next two years. Ben Marshall, of Appomattox was elected president and Leighton Caldwell, of Madison Heights was elected vice president.

The social hours which followed were enjoyed by all. We were honored by having Miss Hazel Moon, a missionary of Nigeria, visit with us.

Small gifts were awarded the two oldest ladies, and two oldest gentlemen present. Mrs. T. W. Odor, Appomattox, and Mrs. Y. Stephens, Dunn, N. C., and S. H. Marshall, Lynchburg and Eugene Caldwell, Appomattox.

Our thanks are extended to Forrest and his bride for their hospitality, and the privilege of continuing to meet at the same place as we have enjoyed for the past 23 years. So here's hoping to meet each and every one again next Labor Day, Sunday, 1963.

High School P. T. A. Meets Sept. 25th

The Appomattox High School P. T. A. will be held in the High School Auditorium Tuesday night, Sept. 25th at 8:00 p.m.

There will be a business meeting followed with a reception in cafeteria to welcome all teachers and new patrons.

Because P. T. A. gives us an opportunity to center our whole interest on the welfare and education of children and youths.

We can help to give every child in our community a chance to achieve a life that is satisfying to himself and useful to others.

There is a need for greater effort in working with our youth. Few of us are devoting enough time and effort to this. Their future and ours are definitely together. If we are not interested in youth, we do not have any future.

Adults and children alike — tend to live up to what other people expect of them. If parents and teacher expect a child to be good, or dull, or lazy, he's likely to fulfill their expectations.

So with the P. T. A. it's likely to be as good or as ineffectual as our image of it. If we expect it to be an effective, purposeful organization, we must strive to meet our high expectations.

Your school's P. T. A. can be as helpful as you want it to be. PUBLICITY: Mrs. Lucille Ferrell, Charirman, Mrs. Twyman Coleman, Mrs. Shearer Robertson.

Personal Mention

Mr. and Mrs. Thomas Richardson motored to Radford Monday. They were accompanied by their daughter, Catherine Grey, who entered Radford College as a freshman.

Mrs. Flora Lawson Stanley returned home Saturday from the Virginia Baptist Hospital where she was a patient for a week.

Mrs. L. E. Smith received notice last week that her son, Thomas A. Smith, of Syracuse, N. Y., had been appointed to Construction Consultant with Lockheed Engineers, Inc., of Rochester.

Miss Linda Carol Ferguson, daughter of Mr. and Mrs. Evans R. Ferguson, of Appomattox and Johnny Boyd Gallier, son of Mr. and Mrs. Hubert Gallier, of Lynchburg, were married August 24, at 7:00 o'clock in the parsonage at Appomattox.

The Rev. Marvin Jacob, performed the double ring ceremony.

HD Club Schedule

The Home demonstration Club schedule for week of September 24-28 will be Hints on Alterations and Make-over in Garments.

The Oakgrove Club will meet at 2 p.m. on Wednesday, September 26, with Mrs. W. D. Hunter.

Firemen Called

Fire Chief W. E. Hancock reports that firemen answered an alarm about 10 a.m. Sunday. Call came from a truck on fire on the Red House road. No extensive damage was done to the truck.

UDC Meets Tonight

The quarterly meeting of the U. D. C. meets tonight, Thursday at the home of Mrs. Harry P. Davis, as announced by UDC President Mrs. E. Carroll Smith. Miss Kate Franklin is co-hostess.

HOSPITALITY: — Mrs. Thomas Richardson, Chairman Mrs. Charles Martin, Mrs. Leonard Anderson, Mrs. C. T. Moses, Jr.

PROGRAM: — Miss Julia Asher, Chairman, Mrs. T. M. Trent, Mrs. C. P. P. Crawley.

BUDGET & FINANCE, Ways & MEANS: Mr. John Cole, Chairman, Mrs. W. D. Morris, Mr. Lyle Garrett, Mrs. W. S. Gills, Mr. Ivy Holland, Mr. J. E. Jamerson.

MEMBERSHIP: Mrs. Scott Moore, Chairman; Mrs. Lyle Garrett, Mrs. Hannon Wilson, Mrs. J. B. Terry, Mrs. B. J. Lacado.

DEVOTIONS: Mrs. Kenneth Coleman, Chairman, Mr. C. D. Doss, Mrs. C. D. Doss.

Mr. and Mrs. Dicky Guill and daughter, Pamela, have moved to Jacksonville, Fla., where Mrs. Guill is with the Navy stationed at NAS.

Mrs. Russell F. Wagers, Mrs. Nolte Dresser, Mrs. Hazel R. Mann and Mrs. Rachel P. Lawson left yesterday for a motor trip to Sandusky, Ohio, where they will visit Mrs. G. A. Runkur.

Misses Wanda Linds, and Gillie Garrett, of Richmond, visited their grandmother, Mrs. Mattie Garrett over the week end. They were accompanied by their mother, Mrs. Jimmie Garrett.

Mr. and Mrs. C. B. Reynolds, of Harrisonburg, and Mrs. Annie Harper, of Lynchburg, visited their mother, Mrs. T. W. Oder, last past week end.

William C. Fiscus is receiving medical treatment at the Southside Hospital, Farmville.

Mrs. James D. McDearman returned home Tuesday from the Lynchburg General Hospital where she was carried for examinations. Mrs. McDearman suffered a fractured hip when she fell at her home last week.

Mrs. Frances Cheatham spent the week end with friends in Richmond and Washington.

Mrs. H. T. Phinkette returned to her home in Buchanan, West Virginia Tuesday, after spending sometime here with her mother, Mrs. Anna Ward. Mrs. Ward will make her home with Mr. and Mrs. G. I. Watt for the winter months.

Mr. and Mrs. Bennett Morris proudly announce the birth of Gerald Wayne, a son, August 27 in the Farmville Hospital.

Mrs. G. L. Coleman is home this week after spending ten days in Norfolk with her daughter, Edwin A. Rowe, Jr.

J. E. Jamerson and J. R. Stanford left Sept. 1 on a motor trip to Thursday, Friday and Saturday at Virginia Beach. They enjoyed a fishing trip.

Mr. and Mrs. Charles Kalamazoo, Mich., and Mrs. Hisher Gates, relatives here this week, spent Monday night with Mr. and Mrs. B. Haley.

Ben Marshall left for Kansas City completing his visit.

Mrs. Andrew Hamlin, Miss Frances Hamlin, friends and relatives over the week end.

Mr. and Mrs. Charles Hower, Sr., of Richmond, visited Mr. and Mrs. Ernest Hower, Sr., of Appomattox Friday evening. Mr. and Mrs. Hower, Sr., are residents of Arlington, Sunday and the T. V. game on Saturday night. McCann was accompanied by grandson, Jerry.

CARLOAD SALE
MC KNIGHT CHINAWARE
ACTUAL VALUES To $1.50 Ea.
● Soup Bowl ● Platters ● Serving Bowls
● Cups ● Saucers ● Dinner Plates
● Luncheon ● Creamer ● Sugar Bowl
4 for $1.00–5 for $1.00
6 for $1.00
Leggett DEPT. STORE
Farmville, Va.

More To Do in '62
STATE FAIR OF VIRGINIA
9 Action-Packed Days — 10 Fun-Filled Nights!
Extravaganza
Presented in 21 Major Departments
Join Half a Million Fair Fans
for FESTIVAL OF FUN on Nation's Biggest Showground
See
Gigantic Spectacle of Agricultural, Industrial and Commercial Achievement ● Show of Shows ● Women's World and Home Arts ● Virginia Wildlife ● Industry of Agriculture ● Virginia Marine Life ● Commerce and Industry ● State Departments and Agencies ● 4-H and FFV Achievements ● Household Appliances ● Farm, Home and Industrial Machinery
Greatest Livestock Show in the East ● BEEF CATTLE, DAIRY CATTLE, SWINE, POULTRY, SHEEP, RABBITS AND GOATS.
Virginia on Parade
Achievements and Services of State Departments and Agencies
Panorama of Entertainment
In 4 action - packed amusement areas
MIDWAY — GRANDSTAND — ARENA — RACEWAY
Cullin and Wilson, "World on Parade Shows"
Jack Kochman's "Hall Drivers" with Jet Power
Modified Stock Car and Big Car Racing
All New Quarter Horse Show
Armed Services
Missiles, Jet Aircraft, Weapons and Equipment
Fun For All Ages
the State Fair is a Family Affair
SEPT. 21-29
RICHMOND
The Old Dominion's Greatest Annual Attraction
To Attendance — To Entertainment — To Participation

JUST RECEIVED LARGE SHIPMENT
Throw Rugs
With Foam Rubber Back, Washable, 10 Colors To Select From
SIZES:
31 x 34 ..... only $1.00
30 x 50 ..... only $1.98
24 x 80 ..... only $1.98
Bath Sets ..... 2 piece $1.00
Bath Sets ..... 3 piece $1.98
CHENILLE BEDSPREADS
Full Double Bed Size, Tufted Quality Baby Chenille, 10 Colors To Select From
A Real Buy At Only $2.98
"BUY and COMPARE"
At Marshall's Dept. Store Where Every Day Prices Are Better Than Discount Stores Offer On Quality Merchandise.
MARSHALL'S DEPARTMENT STORE
MAIN STREET APPOMATTOX, VA.

Buy this Ring Set
$350.00
BELFAST
Also $450 and $750
Wedding Ring $125.00
Keepsake DIAMOND RINGS
And Enjoy a FREE HONEYMOON IN MIAMI BEACH!
7 days and 6 nights at the luxurious "Carousel" ocean-front motel in Miami Beach.—free admission to the Aquarium, Orchid Jungle, Coral Castle, Spanish Monastery, Rare Bird Farm and Musa Isle Indian Village. It's all yours when you choose a $300 Keepsake or Starfire Diamond Ring.
Rings enlarged to show detail. Prices include Federal Tax.
A. G. GAINES JEWELER
Main Street
Phone 352-7293
APPOMATTOX, VA.

SELL · BUY · TRADE · HIRE · SERVICE · LOST and FOUND · SERVICE · HELP WANTED · EMPLOYMENT · WANT ADS! · RENT · TRADE · OPPORTUNITIES

FOR SALE

"Pure Vinyl floor tile, special purchase, 14 cents each." The Floor Shop, across from Grant's, Farmville, Va. 9-6-tf

Lots For Sale, 4 acres to the lot, on hard surface road. Mail and school bus service. Small down payment and two-years to pay balance — J. A. Williams, Pamplin, Va., Phone 343-2721. 7-19-tf

WOOD — Sawed up slabs, oak or pine. Also round oak fire wood Contact M. J. House, Phone 352-3181 9-13-4p

AUTOMATIC WASHER, cheap, good condition. Portable, can be rolled to any sink for washing. Call 352-6071 6-13-2tc

RUMMAGE SALE — On the grounds at Hardings' Store on Route 26 between Appomattox and Bent Creek. Sale will be Saturday, September 15 beginning at 8 a.m. sponsored by W. N. S. C. S. of the Mount Comfort Methodist Church 9-13-tf

Chinchilla Puppie: reasonably sonably priced and ready for immediately delivery. Call 352-5453 or see W. H. Richardson. 9-13-2p

RED HOT USED CAR SPECIALS

1959 FORD
Galaxie, radio, heater, V-8 motor, Automatic Transmission.

1961 FALCON
2-Door, radio and heater.

1957 FORD
Convertible, power brakes, power steering, heater, V-8, automatic transmission, engine overhauled.

1957 FORD
Hard Top, V-8, radio, heater, straight shift.

1958 CHEVROLET
4-Door, heater, V-8, automatic transmission.

1957 CHEVROLET
2-Door, radio, heater, V-8, automatic transmission.

1957 CHEVROLET
Hard Top, radio, heater, V-8, automatic transmission.

APPOMATTOX MOTOR CO.
Route 460
APPOMATTOX, VA.

FOR RENT

HOUSE — Four rooms on Route 3, ½mile from Oakville. Lights in house and water in yard. See or Call. Mrs. C. W. Hall 352-7379 Appomattox, Va. 9-20-2c

APARTMENT — 3 rooms with private bath. Mrs. R. B. Haley, Hotel Appomattox, Phone 352-7287 9-20-1p

ROOM & BOARD for several young business girls. 110.00 week. Single beds. Mary Golladay, 1004 Court Street, Lynchburg, Phone VI 5-3348. 9-20-1t

SERVICES

VISIT — MRS. L. A. YOUNG'S FLOWER SHOP
Or Call 352-2476, and
Place Your Orders for Potted Plants
Fresh Cut Flowers
Hospital Arrangements
Corsages
Funeral Sprays or Wreaths
Novelty Arrangements For Gifts Weddings

NO WATER—NO PAY
MOORE WELL BORING AND DRILLING CO.
Septic Tanks Installed
Nothing Down—3 Years To Pay. We do not use plastic casing, so we cannot drive it and find that it will break and burst when we drive it. We are still using galvanized casing.
HENRY CHERNAULT
Appomattox 352-2048 or call Elgewood 2-4821.

THE BEST FOR LESS
We Will Save You Money
Drilled Water Wells
Pumps of all Kinds
Most Modern and Oldest Well Drillers in Central Virginia.
FALWELL WELL CORPORATION
P. O. Box 937
Lynchburg, Va.
Dial VI 8-2739

FOR SALE

NEVER WEATHERED, BUT KEPT FACTORY FRESH

Our used car department covers almost an acre under cover. Our doors are big and wide—our quarters dry and clean—ample parking inside. No traffic problem to get to our warehouse, 13th and Commerce Streets.

		Mileage	
1961	DODGE 4 dr.	55,257	$1997
1960	PLYMOUTH 4 dr.	58,235	1297
1959	FORD Galaxie 4 dr.	51,747	1697
1958	DODGE Convertible	48,220	1097
1997	CHEVROLET Sport Coupe	51,147	1097
1955	CHEVROLET 4 dr.	97,316	597
1954	PLYMOUTH 4 dr.	87,012	397
1953	PACKARD 4 dr.	57,060	197

USED TRUCKS

1959	DODBE Pickup	51,138	1297
1958	INTERNATIONAL 2 ton C&C	104,984	1297
1956	CHEVROLET 2 ton, C&C, LWB	130,831	997

And Other Desirable Cars And Trucks
Our Warehouse
13th and Commerce Sts.
License No. 5 Dial VI 5-4511
JOHN P. HUGHES MOTOR CO., INC.
DODGE. CHECKER. SIMCA. TRIUMPH. WHITE

Card Of Thanks

I wish to express my sincere appreciation to everyone who was so kind to me during my recent stay in the hospital and since my return home. Also for the prayers, gifts, flowers, cards and visits. Martin E. Kraus 9-20-1p

I wish to thank my relatives, friends and neighbors for their kindness shown me during my recent stay in the hospital and since my return home. Also for the flowers, cards, visits and gifts. Mrs. E. T. Mitchell 9-19-1c

MARTIN — In sad, but loving memory of my dear husband, Fleming Martin who departed this life September 13, 1961.
There's a sad but sweet remembrance,
There is a memory fond and true,
And a token of affection Fleming,
and a heart ache still for you.
Sadly missed by his wife—Mary

We wish to express our appreciation to our friends and neighbors for their kindness shown us during our recent bereavement. Also for the flowers, visits, cards and food. Your kindness will always be remembered. Mrs. L. E. (Mike- Godsey and Peggy

I want to thank all of my friends, neighbors, and relatives for the many acts of kindness shown me during my recent stay in the hospital and since my return home. Also for the many cards, visits, gifts, food, phone calls and the lovely flowers. May God richly bless each of you in my sincere prayer. Sincerely, Mrs. Willie T. Nash 9-20-1p

NOTICE

REWARD — A reward of $50.00 will be paid for information leading to the arrest and conviction of the person or persons responsible for the theft of Lonnie Reynolds' home - cured meat from his smokehouse near Liberty Chapel Church. Walter S. Coner. 9-13-2t

Arnold D. Gresham, Auctioneer. Service Free to Churches, Charitable and Civic Organizations. Phone, Lynchburg 239-4653, Address, Rustburg, Va. 9-13-2p

NOTICE: Announcing Mrs. Walter W. Scott, Representative for Luther LeGrand, Florist. Flowers for all occasions. Call Appomattox 352-7698 9-6-tf

We are now paying highest prices for all grades scrap iron, metals of all descriptions. Secure our prices before selling.
Lynchburg Iron & Metal Co.
Park Ave. & Kemper St.
LYNCHBURG, VA.
TELEPHONE VI 7-4401

WE CARRY, a complete line of building material for all occasions, repairs, and remodeling. If in need of some secure our price before making purchase elsewhere. Prompt service ensured.
H. E. DEWITT CO.
1126 Commerce Street
Lynchburg, Virginia
Telephone VI 5-4501
10-5-61 tfn

IN MEMORIAM

IN MEMORIAM — In memory of Mrs. Charmer Drinkard who passed away eight years, Sept. 17, 1954.
God took her home, it was his will,
But in our hearts, we love her still.
Her memory is as dear today
As in the hour she passed away.
We often sit and think of her
When we are all alone.
For memory is the only friend
That grief can call its own.
Mother, we know that you are happy up there —
But we miss you so much down here.
Some day we hope to meet you
And never part no more.
One of the saddest things,
Is being without a Mother.
We love you very much.
Husband and Children

In loving memory of our dear son and brother, Edward J. Giles, who passed away two years ago September 23.
We do not need a special day
To bring you to our mind
The days we do not think of you
are hard to find.
Now our family circle is saddened in part,
Because of the absence of his loving heart.
He brightened the darkness of many a day,
By the deeds that he did in his sweet kindly way.
Why some things have to happen
It's hard to understand.
But God in his wisdom
Has it all planned.
Though two years have passed at a rapid pace,
There is still no one else who can take your place.
Sadly missed by the family.

NOTICE

POSTED SIGNS & hunting permission cards for sale at The Times - Virginian. 9-20-tf

WANTED

CAMPANION & HOUSEKEEPER for elderly lady. Middle aged lady preferred. New modern home. Apply Mrs. W. L. Coleman, Route 2, Concord, Phone WY 3-2631 9-20-2t

MAN To dig ditches. Job will last several weeks, can work by the hour or can work by contract. Taylor Matthews, Phone 352-3474. 9-13-tf

WANTED — A reliable white lady to help care for elderly mother. Contact Ruby E. Adams Phenix, Va. Phone: 542-2224 9-13-2p

LOST — Small brown Chihuaha. Finder please call 352-6158 after 5 p.m. 9-20-1p

What's Free?

SEVEN KITTENS — Will give anyone who will furnish a nice home. Mrs. Peggy Harvey, Phone 352-3402 9-20-1p

HELP WANTED

SALESMEN; — We will interview three men who need council, encouragement and a new opportunity. To such men who have transportation and a desire to be connected with a growing organization where honest effort will guide you to a higher level and a future to advancement. Write giving a resume of your qualifications to P. O. Box 124, South Boston, Virginia. 9-20-tf

HELP WANTED

MAN WANTED: Good opening, Sell Rawleigh products, year around, steady work; in Appomattox County, good profits. Write Rawleigh's Dept. YAI-50-137, Richmond, Va. 9-6-4p

OPPORTUNITY FOR — 3 men to assist National firm that has been in business over 35 years who is starting a new branch to their sale and service department introducing a new line of power tools to present large line. Phone 2-5025, South Boston, Virginia between 8:00 and 1:00 a.m. 9-20-tf

Use The Times Classified Section

FOR INSURANCE SEE
JOHN P. TAYLOR
Phones: Office 352-3663
Home: 352-2089
Appomattox, Va.
STATE FARM MUTUAL AUTOMOBILE INSURANCE COMPANY
Home Office: Bloomington, Illinois

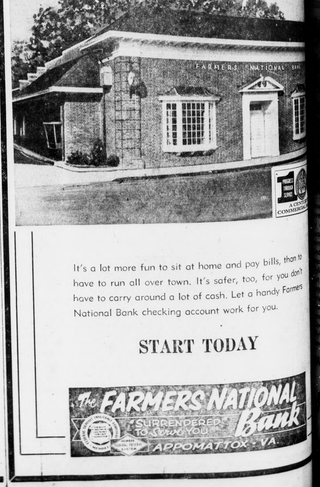

It's a lot more fun to sit at home and pay bills, than to have to run all over town. It's safer, too, for you don't have to carry around a lot of cash. Let a handy Farmers National Bank checking account work for you.
START TODAY
PAY NOW—PAY WHEN YOU GET PAID
The FARMERS NATIONAL Bank
SUBSCRIBER TO SAVINGS
APPOMATTOX, VA.

NEW! 36 MONTH Road Hazard Guarantee
GENERAL FLEETLON SPECIAL TIRE
THE GENERAL TIRE
36 MONTH GUARANTEE
The General Tire & Rubber Company guarantees to the original purchaser the "All Grip Traction-Nylon Special" and "All Grip Traction-Nylon-Jumbo Lug" against failure resulting from brake and road hazard wear for 36 months from date of purchase when used in normal farm service.
Webb's Tire Service
APPOMATTOX, VA.

NOW IS THE TIME TO... STEP-UP TO A BETTER USED CAR!
OK USED CARS
AT MOSES MOTOR CO.
Passenger Cars
1960 CHEVROLET
Bel Air 4 Dr., 8 cylinder, straight drive, radio, heater white sidewall tires, extra clean.
1960 CHEVROLET
Brookwood Station Wagon, 4 Dr., V-8, powerglide, white/green, one owner, extra clean, radio, heater, white sidewall tires.
1957 OLDSMOBILE
Super 88 4 Dr. sedan, white, jetaway. fully powered, clean.
1958 FORD
Fairlane 500 4 Dr., Sedan, TT blue, radio, heater, white sidewall tires, power steering.
1958 CHEVROLET
Brookwood 4 Dr. Station Wagon, white/black, radio, heater, extra clean.
1957 CHEVROLET
4 Dr., 210 series, black/white, 8 cylinder, straight drive, radio, heater, white sidewall tires. extra clean.
1954 CHEVROLET
Station wagon, beige/brown, extra clean.
TRUCKS
1955 CHEVROLET
2 ton 2 speed long wheelbase, V-8, cab over engine, flat body, ready to work, clean truck.
1950 FORD
½ ton pick up, excellent mechanical condition, cheap price.
1949 CHEVROLET
¾ ton pickup, clean truck.
Moses Motor Co.
APPOMATTOX, VA.
VA. Dealer License No. 3

WEATHER BULLETIN!
COMING-A WINTER HEAT WAVE IN YOUR HOME!
the exciting new SIEGLER OIL HOME HEATER
AUTOMATIC CONTROLS! Just DIAL your comfort! Push a button to start or stop the FLOORSWEEP!
now gives you amazing SWEEPING SUPER FLOOR HEAT
The golden louvers in the floor heat outlet are motor driven to rotate back and forth—sweeping the heat over the floor. All new in performance, styling and exciting colors, this new SIEGLER gives you a new dimension in heating comfort. See it soon!
Poe Hardware Co.
Church Street APPOMATTOX, VA.